

Approx Gross Internal Area
86 sq m / 922 sq ft

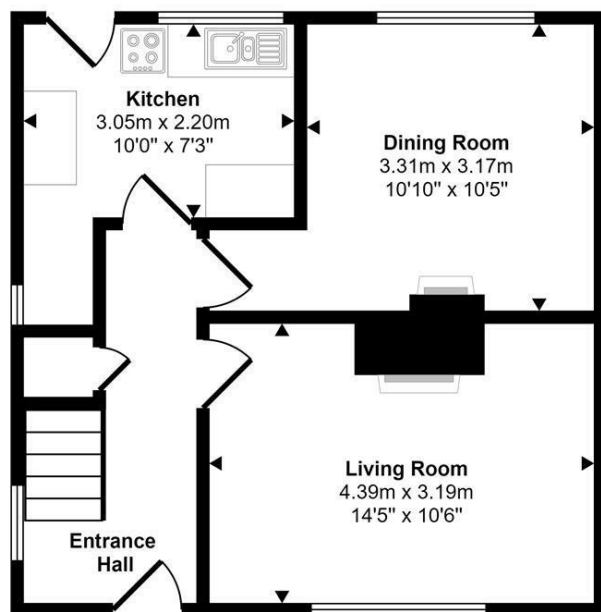

Ground Floor
Approx 43 sq m / 460 sq ft

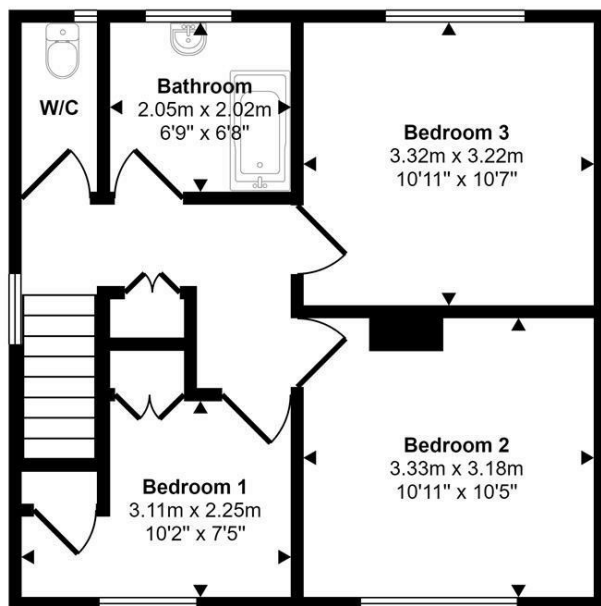

First Floor
Approx 43 sq m / 462 sq ft

This floorplan is only for illustrative purposes and is not to scale. Measurements of rooms, doors, windows, and any items are approximate and no responsibility is taken for any error, omission or mis-statement. Icons of items such as bathroom suites are representations only and may not look like the real items. Made with Made Snappy 360.

VIEWING: By appointment only via the Agents.

TENURE: We are advised Freehold.

SERVICES: We have not checked or tested any of the services or appliances at the property. Mains Water, Mains Drainage, Mains Electric.

HEATING: Electric

TAX: Band C

JETH/AMA/09/24/Draft

FACEBOOK & TWITTER

Be sure to follow us on Twitter: @WWProps

<https://www.facebook.com/westwalesproperties/>

WE WOULD LIKE TO POINT OUT THAT OUR PHOTOGRAPHS ARE TAKEN WITH A DIGITAL CAMERA WITH A WIDE ANGLE LENS. These particulars have been prepared in all good faith to give a fair overall view of the property. If there is any point which is of specific importance to you, please check with us first, particularly if travelling some distance to view the property. We would like to point out that the following items are excluded from the sale of the property: Fitted carpets, curtains and blinds, curtain rods and poles, light fittings, sheds, greenhouses - unless specifically specified in the sales particulars. Nothing in these particulars shall be deemed to be a statement that the property is in good structural condition or otherwise. Services, appliances and equipment referred to in the sales details have not been tested, and no warranty can therefore be given. Purchasers should satisfy themselves on such matters prior to purchase. Any areas, measurements or distances are given as a guide only and are not precise. Room sizes should not be relied upon for carpets and furnishings.

Details are correct at the time of listing. We have not seen sight of all building regulations or planning permissions should they be necessary,

COMPUTER-LINKED OFFICES THROUGHOUT WEST WALES and Associated office in Mayfair, London

12 Victoria Place, Haverfordwest, Pembrokeshire, SA61 2LP

EMAIL: haverfordwest@westwalesproperties.co.uk

TELEPHONE: 01437 762626



95 Hawthorn Rise, Haverfordwest, Pembrokeshire, SA61 2BE

- Semi-Detached House
- Two Reception Rooms
- No Onward Chain
- Garden
- UPVC Windows
- Three Bedrooms
- In Need of Modernisation
- Edge Of Town
- Off Road Parking
- EPC Rating: G

Auction Guide £85,000

COMPUTER-LINKED OFFICES THROUGHOUT WEST WALES and Associated office in Mayfair, London

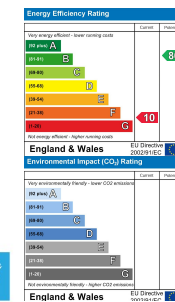

12 Victoria Place, Haverfordwest, Pembrokeshire, SA61 2LP

EMAIL: haverfordwest@westwalesproperties.co.uk TELEPHONE: 01437 762626

The Agent that goes the Extra Mile





A semi-detached house in need of modernisation is located in the popular residential area of Hawthorn Rise, on the edge of Haverfordwest Town.

The accommodation comprises an entrance hallway, living room, dining room, kitchen, stairs lead up to three bedrooms, bathroom and seperate W/C

Externally to the front boundary is a hedge with a pathway which leads to the front door and is flanked each side by lawned gardens. There are steps down to a tarmaced parking area which has a dropped kerb access from the roadside.

With the added appeal of No Onward Chain! Viewing is highly recommended!

The market town of Haverfordwest has numerous facilities and amenities on offer, which include a good range of shops, retail parks, primary and secondary schools, further educational college, hospital, main line train station, new leisure centre/swimming pool, cinema, restaurants, pubs etc.

The beautiful Pembrokeshire coast is only 6 miles to the south west, at the long sandy beach of Broad Haven, and the famous surfing beach of Newgale 7.5 miles to the north west. The famous Pembrokeshire Coast Path gives miles of wonderful walks on which to enjoy the stunning coastline, wild flowers and birdlife.

AUCTIONEERS COMMENTS

This property is for sale by the Modern Method of Auction. Should you view, offer or bid on the property, your information will be shared with the Auctioneer, iamsold Limited

This method of auction requires both parties to complete the transaction within 56 days of the draft contract for sale being received by the buyers solicitor. This additional time allows buyers to proceed with mortgage finance (subject to lending criteria, affordability and survey).

The buyer is required to sign a reservation agreement and make payment of a non-refundable Reservation Fee. This being 4.5% of the purchase price including VAT, subject to a minimum of £6,600.00 including VAT. The Reservation Fee is paid in addition to purchase price and will be considered as part of the chargeable consideration for the property in the calculation for stamp duty liability. Buyers will be required to go through an identification verification process with iamsold and provide proof of how the purchase would be funded.

This property has a Buyer Information Pack which is a collection of documents in relation to the property. The documents may not tell you everything you need to know about the property, so you are required to complete your own due diligence before bidding. A sample copy of the Reservation Agreement and terms and conditions are also contained within this pack. The buyer will also make payment of £300 including VAT towards the preparation cost of the pack, where it has been provided by iamsold.

The property is subject to an undisclosed Reserve Price with both the Reserve Price and Starting Bid being subject to change.



DIRECTIONS

From our office in Haverfordwest proceed around the one way system heading back down Barn Street, at the bottom bear left and head up City Road. Continue to the top of the hill turning left into Hawthorn Rise property can be found on the left handside What3 Words: digit.gasp.human

See our website www.westwalesproperties.co.uk in our TV channel to view our location videos about the area.